

IP Address and Ports Mapping in the Router

(1) Set IP address, Media Port and HTTP port, see below picture.

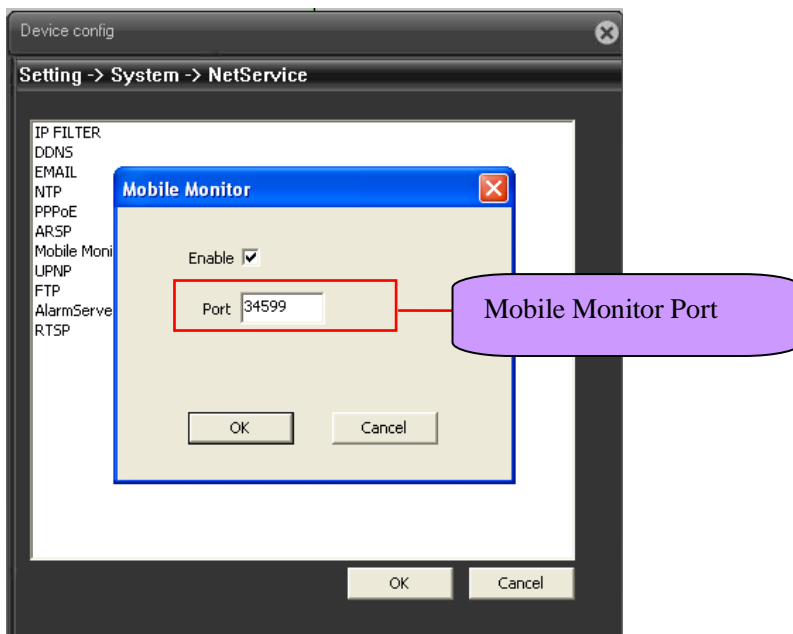

(2) Set Mobile Monitor port, see below picture.



(3). Open IE browser, input router IP address, (Eg: [Http://192.168.1.1](http://192.168.1.1)), input router user name and password, see below picture:

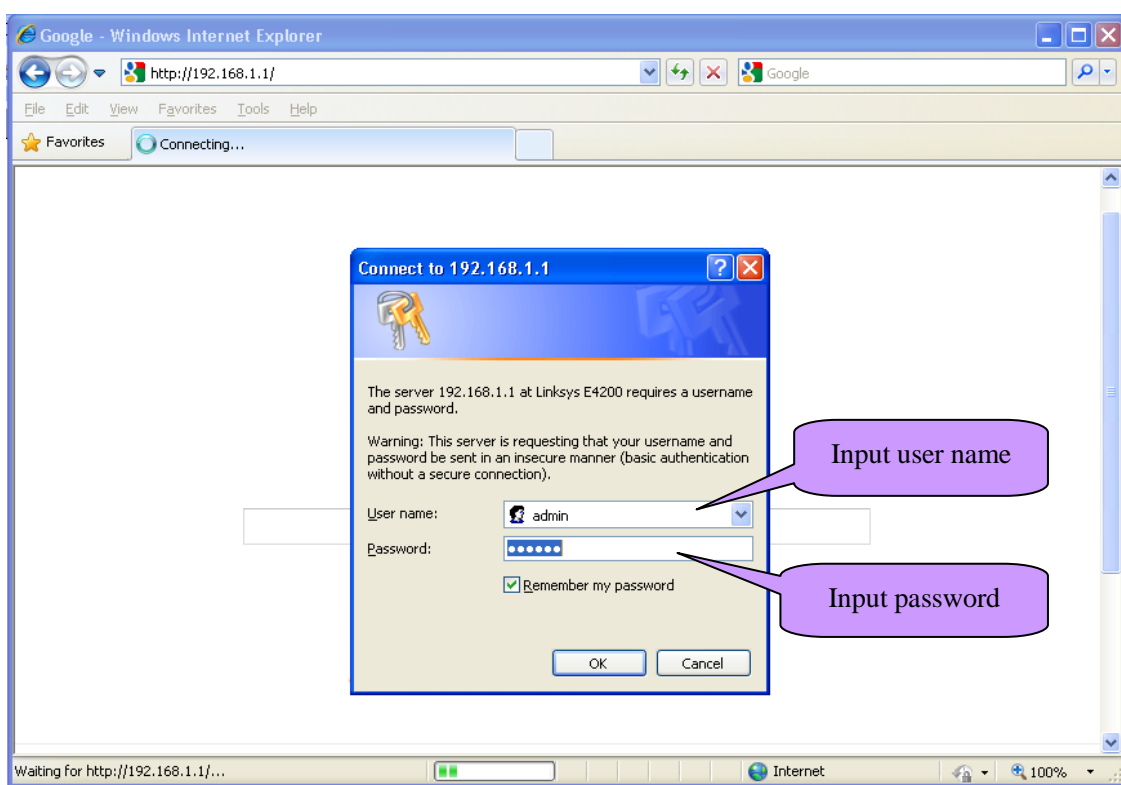

(4). Select single port forwarding in application and game, input the three ports like below pictures.

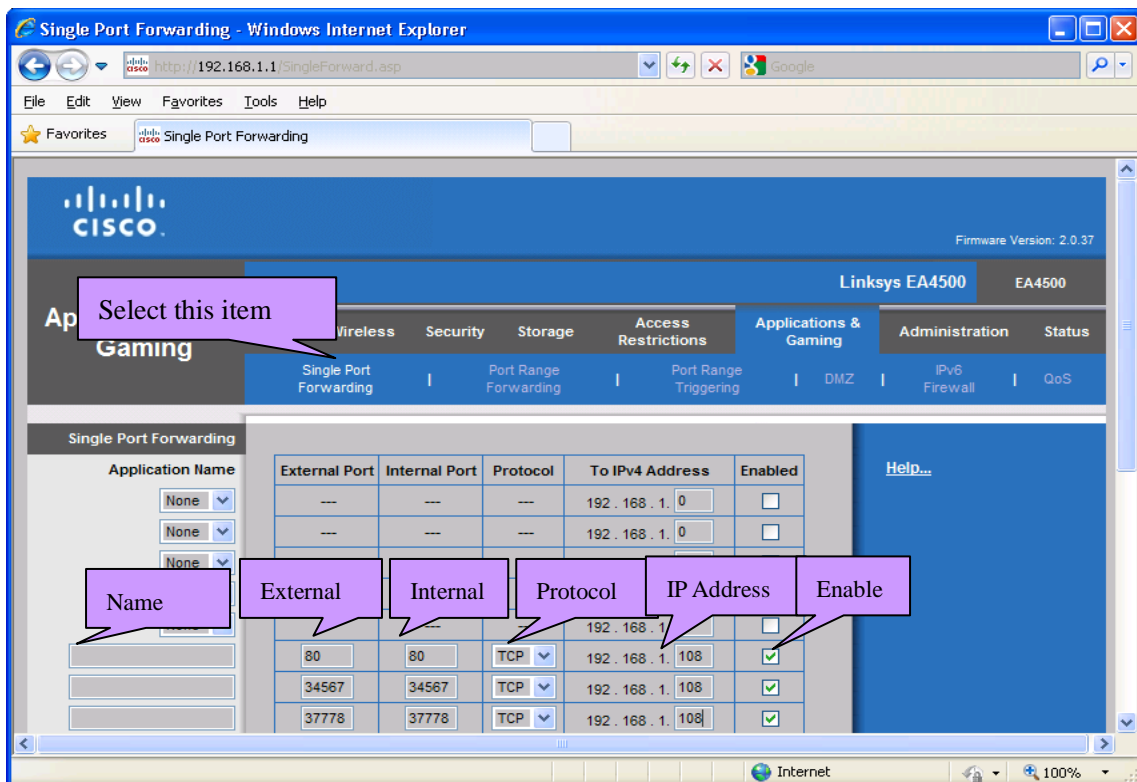

After inputting the above parameters, then click "Save" or you can continue to add port.

(5). IE browser, CMS or Mobile Monitor.

IE browser: <http://192.168.1.10>

CMS: IP Address: 192.168.1.10

Port: 34567

Mobile Monitor: IP Address: 192.168.1.10

Port: 34599